



PROUDLY PRESENT

ST. MARY'S EARLY CHILDHOOD CENTER



SPEAKER BREAKFAST

Featuring Anthony Calhoun

April 16, 2024

Ritz Charles

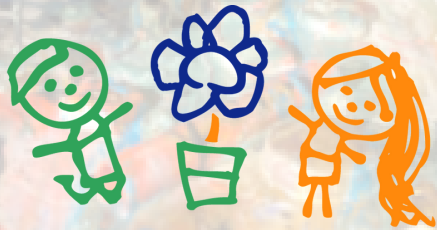

St. Mary's

EARLY CHILDHOOD CENTER



ABOUT US

Founded in 1961, St. Mary's Early Childhood Center's mission is to impact preschool children, who come from poverty, with high quality learning experiences that will transition into a foundation for lifelong success. Based on the premise that the children we serve are inherently competent, capable, and strong, St. Mary's Early Childhood Center:

- Impacts pre-school children in poverty—who are at life and learning risk—with the highest quality cognitive, creative, social, physical, and emotional learning experiences that will transition into a foundation for lifelong success.
- Integrates highly effective professional educators with a proven learning philosophy.
- Uses qualitative measures to show impact.
- Is accountable to the children and families served, stakeholders and contributors, and the early childhood learning community.

Young children who grow up in poverty are likely to enter school two years behind more advantaged peers and the achievement gap continues to widen during their school experience leading them to drop out of school and often into a life of crime and violence. Research indicates, however, that the involvement of a child in a high-quality early childhood program results in significant life-long positive outcomes.

St. Mary's Early Childhood Center offers two initiatives that are designed to impact school readiness and provide significant life-long positive outcomes: the Preschool Program and Professional Development Program. We impact hundreds of children through the Preschool Program and over one thousand educators through the Professional Development program annually.



EVENT DETAILS

Join us on April 16 at the Ritz Charles for Breakfast with Anthony Calhoun. With a networking hour prior, you will be able to enjoy the coffee bar with your colleagues. During the plated breakfast, you will learn more about St. Mary's Early Childhood and the children we serve before Anthony Calhoun takes the stage.

Emmy Award-winner and Evansville native Anthony Calhoun leads the most dynamic TV sports team in Indiana as Sports Director and main anchor at WISH-TV. As one of the most versatile sportscasters in Indy, A.C. has also served as a play-by-play announcer for NCAA Basketball on ESPN, as well as the voice of Butler Basketball on WNDY-TV.

When he's not on the air, A.C. spends his free time helping others, whether as serving as emcee for charitable organizations, or fundraising to help children in need. The AC Golf Classic has raised over \$2 million to promote excellence in inner-city youth education. Each year, A.C. brings together local athletes, celebrities, business and community leaders in what has now become one of the most successful and popular golf fundraisers in Indiana.

SPONSORSHIP OPPORTUNITIES

Title Sponsor

- Exclusive logo recognition on event marketing, including invitations and program, logo recognition in presentation and sponsorship signage on podium.
- Logo recognition on the SMECC website and on social media before and after the event.
- Recognition in SMECC newsletter and annual report.
- Live introduction and thank you during the program and opportunity to welcome the Anthony Calhoun to the stage.
- Admission for up to 20 guests at premium tables.
- Lunch Reception at St. Mary's Early Childhood Center.
- Large framed painting by the children of St. Mary's.

Platinum Sponsor | \$15,000

- Logo recognition on event program and in event presentation, signage at event in area of sponsorship.
- Logo recognition on the SMECC website and on social media before and after the event.
- Recognition in SMECC newsletter & annual report.
- Live introduction and thank you during the program and opportunity to welcome Michelle Radomsky to the stage.
- Admission for up to 20 guests at premium tables.
- Lunch Reception at St. Mary's Early Childhood Center.
- Large framed painting by the children of St. Mary's Early Childhood Center.

Gold Sponsor | \$10,000

- Logo recognition on event program and in event presentation, signage at event and in the video.
- Logo recognition on the SMECC website, and social media before and after the event, in our newsletter and annual report.
- Live introduction and thank you during the program.
- Admission for up to 20 guests at premium tables.
- Lunch Reception at St. Mary's Early Childhood Center.
- Large framed painting by the children of St. Mary's Early Childhood Center.

Silver Sponsor | \$5,000

SELECT ONE OF THE FOLLOWING: Speaker, Breakfast Bar, Audio Visual

- Logo recognition on event program and in event presentation, signage at event in area of sponsorship.
- Logo recognition on the SMECC website and on social media before and after the event.
- Recognition in SMECC newsletter & annual report.
- Live introduction and thank you during the program.
- Admission for up to 10 guests at premium tables.
- Lunch Reception at St. Mary's Early Childhood Center.
- Large framed painting by the children of St. Mary's Early Childhood Center.

Bronze Sponsor | \$2,500

SELECT ONE OF THE FOLLOWING: Pen, Coffee Station, Networking, Mint

- Logo recognition on event program and in event presentation, signage at event in area of sponsorship.
- Logo recognition on the SMECC website and on social media before and after the event.
- Recognition in SMECC newsletter & annual report.
- Admission for up to 10 guests.

Table Sponsor | \$1,000

- Logo recognition on event program and in event presentation and logo recognition on table signs.
- Logo recognition on the SMECC website and on social media before and after the event.
- Recognition in SMECC newsletter & annual report.
- Admission for up to 10 guests.

**Not seeing the right package for you?
Let us help you create a custom package!**

Please reach out to Shannon Mason at
smason@stmarysecc.org for more information.

COMMITMENT FORM

Sponsor name: _____

Contact name: _____

Address: _____

City: _____ State: _____ Zip: _____

Phone: _____

Email address: _____

Payment Information

Total Sponsorship Amount: \$_____

- ☐ I have enclosed a check
- ☐ Please send an invoice
- ☐ Please charge my credit card

Name on Card: _____

Card Number: _____

Expiration Date: _____

CVV: _____

SPONSORSHIP PACKAGE

- | | |
|---|-----------------|
| <input type="checkbox"/> Title Sponsor | SOLD |
| <input type="checkbox"/> Platinum Sponsor | \$15,000 |
| <input type="checkbox"/> Gold Sponsor | \$10,000 |
| <input type="checkbox"/> Silver Sponsor | \$5,000 |
| <input type="checkbox"/> Bronze Sponsor | \$2,500 |
| <input type="checkbox"/> Table Sponsor | \$1,000 |

THANK YOU FOR YOUR SUPPORT!

Please complete this form and return with payment
via mail or email to:

901 Dr. Martin Luther King Jr. St.
Indianapolis, IN 46202

smason@stmarysecc.org

**In order to ensure our marketing material
is accurate, please email your current
company logo.**

Please reach out to Shannon Mason with any
questions or concerns: (317) 361-4882

THANK YOU TO ALL OF OUR 2022 SPONSORS!

